

Please complete Child's name (and use ink and capital letters, if handwriting)

Initials _____

Family name _____

Date of Travel ☺ _____

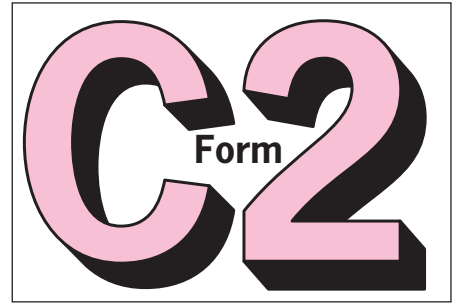

NB. Child must be in the country where this application is being made. If you do not complete all of the sections as indicated, the application will likely be refused.

Do NOT use this form if
 the child is 16 or over – use Form C1;
 the child is a British National
 (Overseas) through having a
 connection with Hong Kong—use
 Form BNO-B.
 (Forms obtainable from any British
 Consulate or High Commission)

Application for United Kingdom Passport for applicants under 16

**Read this section
 before you
 complete the form**

Use this form if you are applying for a United Kingdom passport and the child is a British citizen, British Overseas Territories citizen, British Overseas citizen, British subject or British protected person.

The fee for the passport is payable in local currency at the time of application. A consular premium is included in the fee to provide consular assistance to distressed British nationals. Where the new passport is to be sent to you by post, please send the appropriate postal charges (including registered post fee) with the remittance.

Dual nationality: if the child possesses the nationality or citizenship of another country, he/she may lose this when he/she acquires a British passport. Please check with the authorities of the other country before making your application.

☺ **How long does it take to get a passport?** Wherever possible, please submit the application, whether by post or in person, at least 4 weeks before you need the passport. If you enter a Date of Travel above we will try to issue the passport before then.

There is a separate sheet of Notes to help you complete the form. Please refer to these whenever the form tells you to, and follow symbols, e.g. # to INTERPRETATION for definitions at the back of the form. Information contained in this form and on the passport record to which this application relates may be passed to other government organisations and law enforcement agencies for the purpose of checking your application and in the subsequent use of any passport issued as a result of this application.

Type of service required

If he/she has one you should submit the child's previous British passport with this application.

Please tick the following box(es) as appropriate. This is:

- A the child's first standard UK passport or a replacement for a standard UK passport that is lost or otherwise unavailable
 **First Passport** **Lost/Unavailable**
- B the renewal of the child's existing standard UK passport
- C a change of the child's personal particulars or extension **New Name** **New Photo**
 **Extending the validity period**

*Please
 initial here*

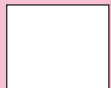

THE SPACE BELOW IS FOR OFFICIAL USE ONLY

Next action

Please use ink and capital letters, if handwriting
Write all dates using the format dd/mm/yy

1a

To be completed by all applicants
Tick box(es) as appropriate

Child's details

Mr Master Miss Other (Please state)

Family name

Christian or given names

Age last birthday Sex: Male Female

Permanent address (if return address is different please enter in Section 6)

Postcode

Daytime telephone no.

(we may need to get in touch with you urgently)

Town of birth

Country of birth

Date of birth

Has the child's name been changed other than by adoption?

Yes No

Give the previous name

Was the child born in a foreign country and the birth registered at a British Consulate?

Yes No

Name of British Consulate

Date of registration

1b

Was the child registered as a British citizen,
British Dependent/Overseas Territories
citizen, British Overseas citizen, British
subject or British protected person?

Yes No

See Note 1 and then complete details of citizenship documents

Number of document

Place of issue

Date of issue

Go to Section 2

2

To be completed by all applicants
See Note 2

Father's# details

His full name, family name first

His town and country of birth

His date of birth

His citizenship **at the time of the child's birth**, and if he was not a British citizen, his immigration status in the United Kingdom*

If he has a British passport give:

Number of passport

Place and date of issue

If he became a citizen of the United Kingdom and colonies, British citizen, British Dependent/Overseas Territories citizen by naturalisation or registration give:

Number of his citizenship document

Place and date of issue

Mother's details

Her full name, family name first

Her town and country of birth

Her date of birth

Her citizenship **at the time of the child's birth**, and if she was not a British citizen, her immigration status in the United Kingdom*

If she has a British passport give:

Number of passport

Place and date of issue

If she became a citizen of the United Kingdom and colonies, British citizen or British Dependent/Overseas Territories citizen by naturalisation or registration give:

Number of her citizenship document

Place and date of issue

Parents' marriage

Date of marriage

Place of marriage

Go to Section 3

Please
initial here

7

Declaration of parent (or guardian)

To be signed by all applicants
See Note 5

I, the undersigned applicant for the issue of a passport to
.....(insert name of child),
declare that:

- 1 My rights in respect of the above named child have not been limited in any way by the order of any court having jurisdiction over him/her.
- 2 The child has not previously held a passport of any description, or been included in one, other than that stated above and no other application for a passport for the child has been made.
- 3 **The child is, today, in the country of application and will be at the time of issue.**
- 4 (delete if not appropriate) If the passport mentioned in **Section 4** comes again into my possession, I will return it immediately to a British passport issuing authority.
- 5 No one included in this application owes money to Her Majesty's Government for repatriation or similar relief.
- 6 No one included in this application has been adopted outside the United Kingdom* or a qualifying territory^{II}, except as mentioned in **Section 6**.
- 7 The child is a
British citizen or
British Overseas Territories citizen or
British Overseas citizen or
British subject or
British protected person

and has not lost or renounced this status.
- 8 All information given in this application is correct to the best of my knowledge and belief.

Sign in box (Parent/Guardian) _____ Date _____

Relationship to child (e.g. Father#, Mother)

IMPORTANT - KEEP WITHIN BORDER.

Failure to comply with this instruction will invalidate the application.

Sign in box _____ Date _____
(Child if aged 12-15, otherwise leave blank)

IMPORTANT - KEEP WITHIN BORDER.

Failure to comply with this instruction will invalidate the application.

Go to Section 8

8

Countersignature. THIS SECTION MUST BE COMPLETED BY THE COUNTERSIGNATORY

See Note 6

- 1 Please read the CAUTION below
- 2 Endorse the back of the photograph by writing 'I certify that this is a true likeness of (insert name of child)' and add your signature, and the date on which the likeness was compared. Read what the applicant has put on this form, and
- 3 Complete the following in ink and capital letters.

I, (insert your full name)

certify that the applicant (i.e. the parent/guardian whose signature appears in Section 7) has been known personally to me for ____ years, and that to the best of my knowledge and belief the facts stated on this form are correct. I am a British citizen/citizen of _____ (insert country)

SIGN

Profession (and professional qualifications)
Name of firm, business address or official stamp (if applicable)
Current British passport number (if applicable)
Daytime telephone number _____ Date _____

Checklist

When you have completed the form

Please check that you have enclosed all of the following:-

- Photographs (one certified on back)–See Note 7
- Fee–See Note 8
- Documents–See Note 9

and remember to sign the form **at Section 7 'Declaration of parent (or guardian)'**

It is IMPORTANT that all applicants read notes

FOR OFFICIAL USE ONLY

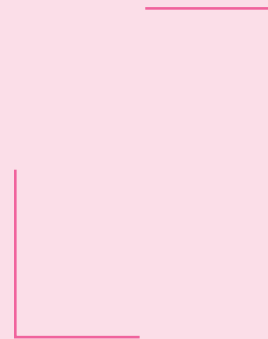

CAUTION

You are warned that the making of an untrue statement for the purposes of procuring a passport is a criminal offence. A check may be made on the authenticity of countersignatories. The application should not be countersigned until the form has been completed, signed and dated by the applicant.